



# MORGAN AND MORECAMBE OFFSHORE WIND FARMS: TRANSMISSION ASSETS

## Environmental Statement

Volume 3, Figures - Part 3 of 7



September 2024  
Rev: ES Issue

MOR001-FLO-CON-ENV-FIG-0007  
MRCNS-J3303-RPS-10162

PINS Reference: EN020028  
APFP Regulations: 5(2)(a)  
Document reference: F3.12

<b>Document status</b>					
<b>Version</b>	<b>Purpose of document</b>	<b>Approved by</b>	<b>Date</b>	<b>Approved by</b>	<b>Date</b>
ES	For issue	AS	September 2024	IM	September 2024

The report has been prepared for the exclusive use and benefit of the Applicants and solely for the purpose for which it is provided. Unless otherwise agreed in writing by RPS Group Plc, any of its subsidiaries, or a related entity (collectively 'RPS') no part of this report should be reproduced, distributed or communicated to any third party. RPS does not accept any liability if this report is used for an alternative purpose from which it is intended, nor to any third party in respect of this report. The report does not account for any changes relating to the subject matter of the report, or any legislative or regulatory changes that have occurred since the report was produced and that may affect the report.

The report has been prepared using the information provided to RPS by its client, or others on behalf of its client. To the fullest extent permitted by law, RPS shall not be liable for any loss or damage suffered by the client arising from fraud, misrepresentation, withholding of information material relevant to the report or required by RPS, or other default relating to such information, whether on the client's part or that of the other information sources, unless such fraud, misrepresentation, withholding or such other default is evident to RPS without further enquiry. It is expressly stated that no independent verification of any documents or information supplied by the client or others on behalf of the client has been made. The report shall be used for general information only.

**Prepared by:**

**RPS**

**Prepared for:**

**Morgan Offshore Wind Limited,  
Morecambe Offshore Windfarm Ltd**

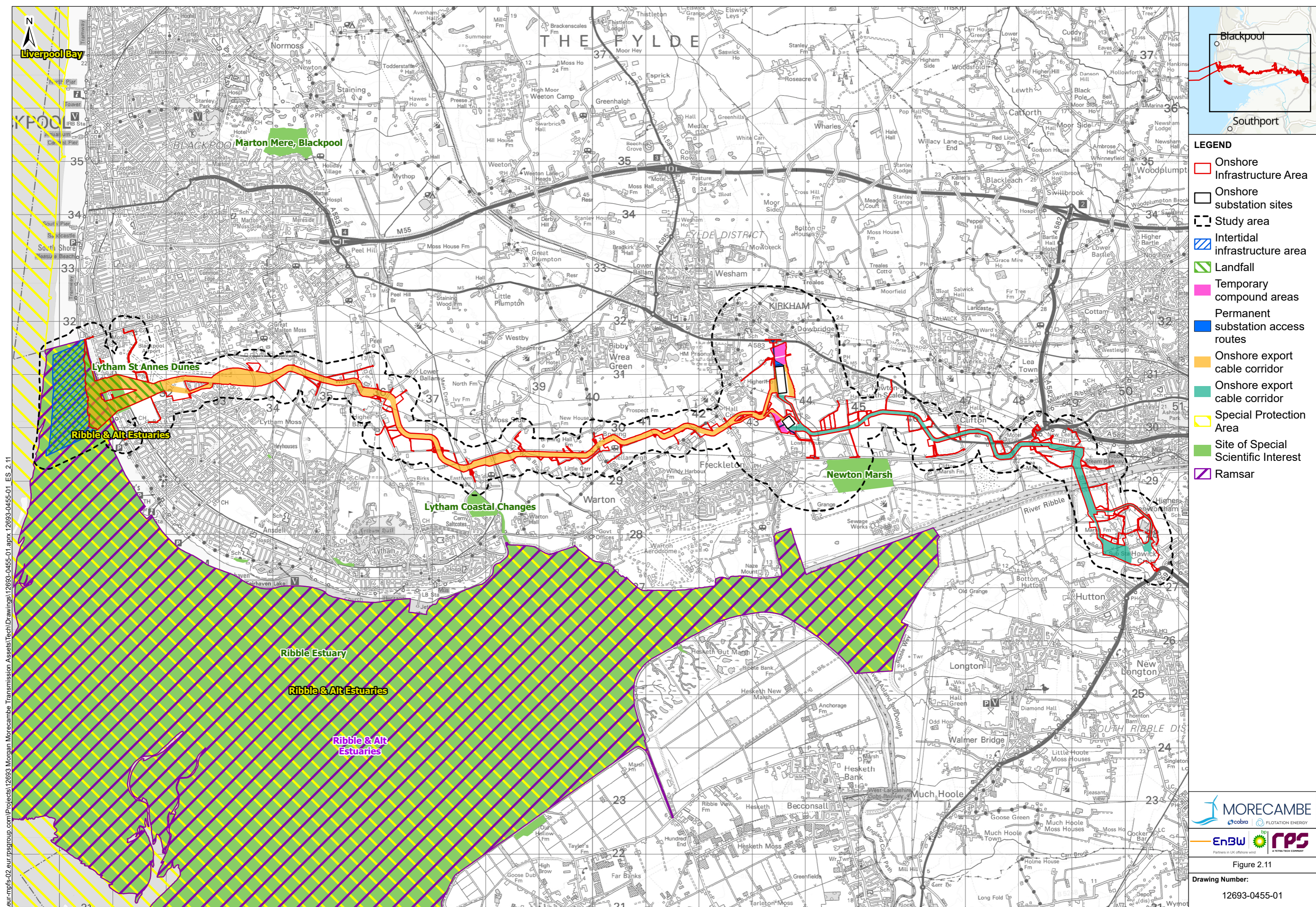

Path: L1 P:\eur-mps-02-ur-mps-group.com\Projects\12693 Morgan Morecambe Transmission Assets\Tech\Drawings\12693-0455-01.aprx.12693-0455-01 ES\_2.11

**LEGEND**

- Onshore Infrastructure Area
- Onshore substation sites
- Study area
- Intertidal infrastructure area
- Landfall
- Temporary compound areas
- Permanent substation access routes
- Onshore export cable corridor
- Onshore export cable corridor
- Special Protection Area
- Site of Special Scientific Interest
- Ramsar

**MORECAMBE**  
cobria FLOTATION ENERGY

**EnBW** **RPS**  
Partners in UK offshore wind A TRITON COMPANY

Figure 2.11  
 Drawing Number:  
 12693-0455-01

**Project Name:**  
 MORGAN AND MORECAMBE OFFSHORE  
 WIND FARMS: TRANSMISSION ASSETS

**Drawing Title:**  
 DESIGNATED SITES WITHIN THE STUDY AREA

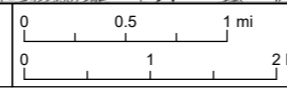

**Geodetic Information:**  
 Datum: OSGB 1936  
 Projection: British National Grid  
 Scale@379mmx231mm: 1:60,000

**Data Sources:** Client, The Crown Estate, MMO, NRW, ScotGov, MarineRegions.org

© Crown copyright. All rights reserved. 2024 License number 100031673.  
 Service layer credits: Esri UK, Esri, TomTom, Garmin, FourSquare, FAO, MET/NASA, USGS

VER	DATE	DETAILS	BY	CHECK
01	21/09/24	FINAL	SHB	ALM

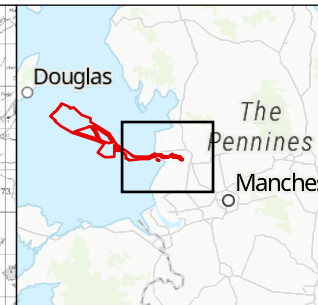
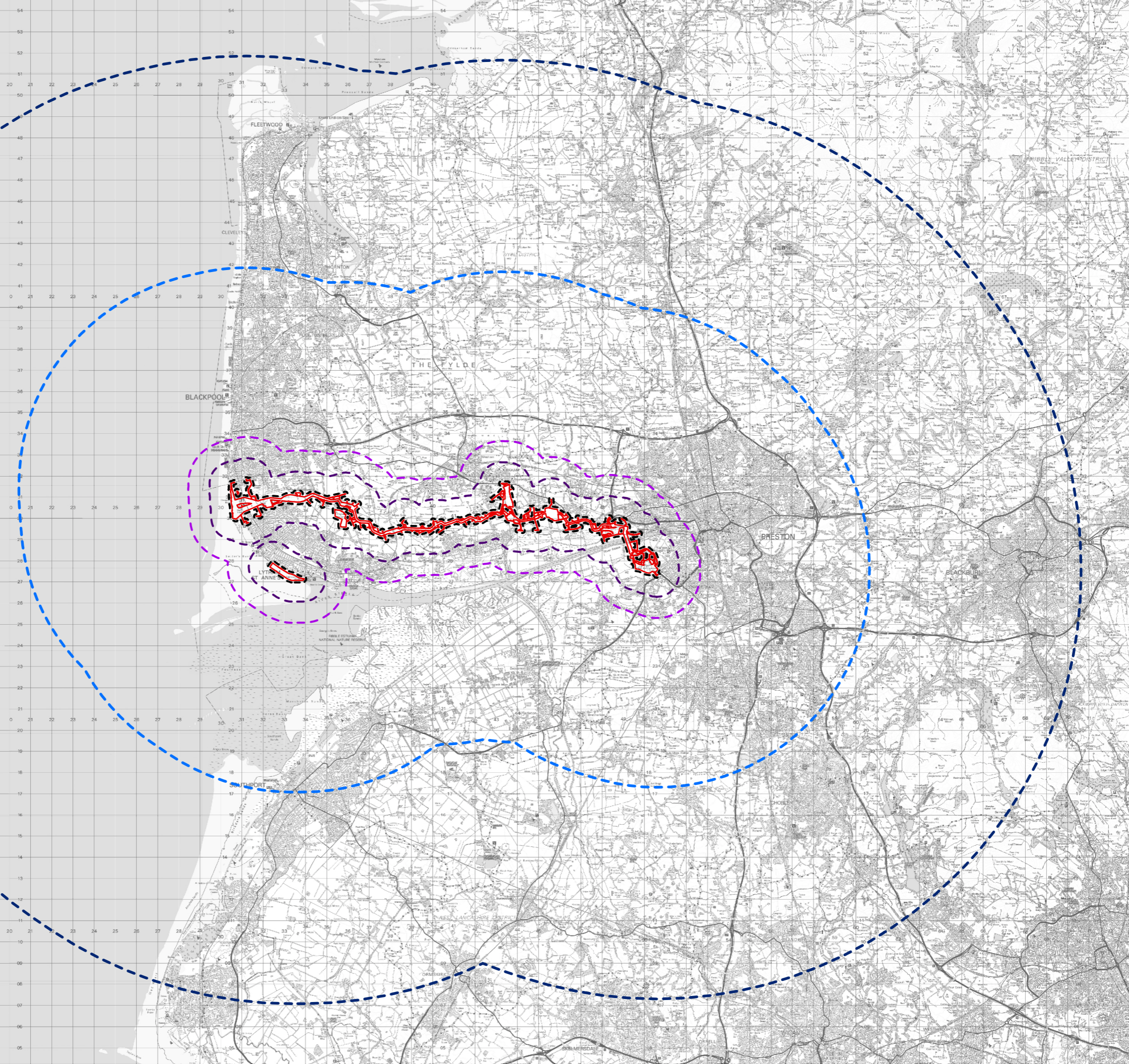

- LEGEND**
- Transmission Assets Order Limits
  - 100m Ancient veteran and notable trees
  - 1km Protected and notable plants and invertebrates
  - 2km Local sites, ancient woodland, priority habitats, woodland and grassland
  - ecological networks and protected / notable and invasive species (excluding plants and invertebrates)
  - 10km National statutory sites
  - 20km International statutory sites

Path: L1 P:\eur-mpfs-02.eur.rpsgroup.com\Projects\12693\_Morgan Morecambe Transmission Assets\Tech\Drawings\12693-0416-02.aprx. 12693-0416-02

**Project Name:**  
MORGAN AND MORECAMBE OFFSHORE WIND FARMS: TRANSMISSION ASSETS

**Drawing Title:**  
ONSHORE ECOLOGY STUDY AREA

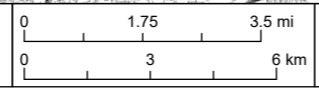

**Geodetic Information:**  
Datum: OSGB 1936  
Projection: British National Grid  
Scale@379mmx231mm: 1:180,000

**Data Sources:** Client, The Crown Estate, MMO, NRW, ScotGov, MarineRegions.org

© Crown copyright. All rights reserved. 2024 License number 100031673. Service layer credits: Esri UK, Esri, TomTom, Garmin, FAO, NOAA, USGS



Figure 3.1

**Drawing Number:**  
12693-0416-02

VER	DATE	DETAILS	BY	CHECK
02	24/09/24	FINAL	JP	ALM

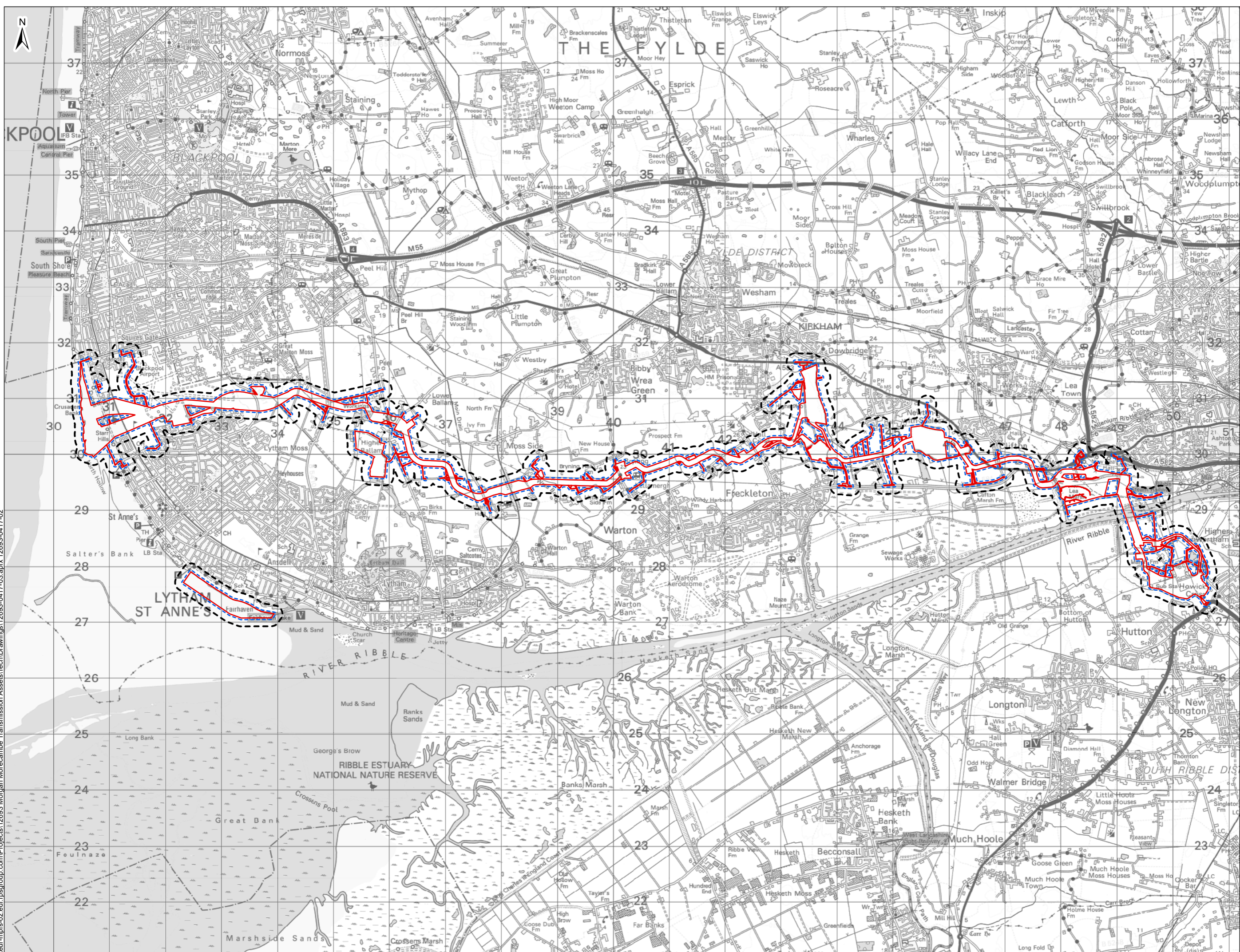

- LEGEND**
- Transmission Assets
  - Badger survey area
  - Survey area

Path: L1 P:\eur-mps-02.eur.rpsgroup.com\Projects\12693\_Morgan Morecambe Transmission Assets\Tech\Drawings\12693-0417-03.aprx.12693-0417-02

**Project Name:**  
MORGAN AND MORECAMBE OFFSHORE  
WIND FARMS: TRANSMISSION ASSETS

**Drawing Title:**  
ONSHORE ECOLOGY SURVEY AREA

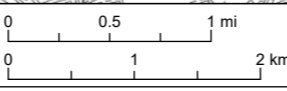

**Geodetic Information:**  
Datum: OSGB 1936  
Projection: British National Grid  
Scale@379mmx231mm: 1:60,000

**Data Sources:** Client, The Crown Estate, MMO, NRW, ScotGov, MarineRegions.org

© Crown copyright. All rights reserved. 2024 License number 100031673.  
Service layer credits: Esri UK, Esri, TomTom, Garmin, FourSquare, FAO, METI/NASA, USGS



Figure 3.2  
Drawing Number:  
12693-0417-03

VER	DATE	DETAILS	BY	CHECK
02	27/09/24	FINAL	JP	ALM

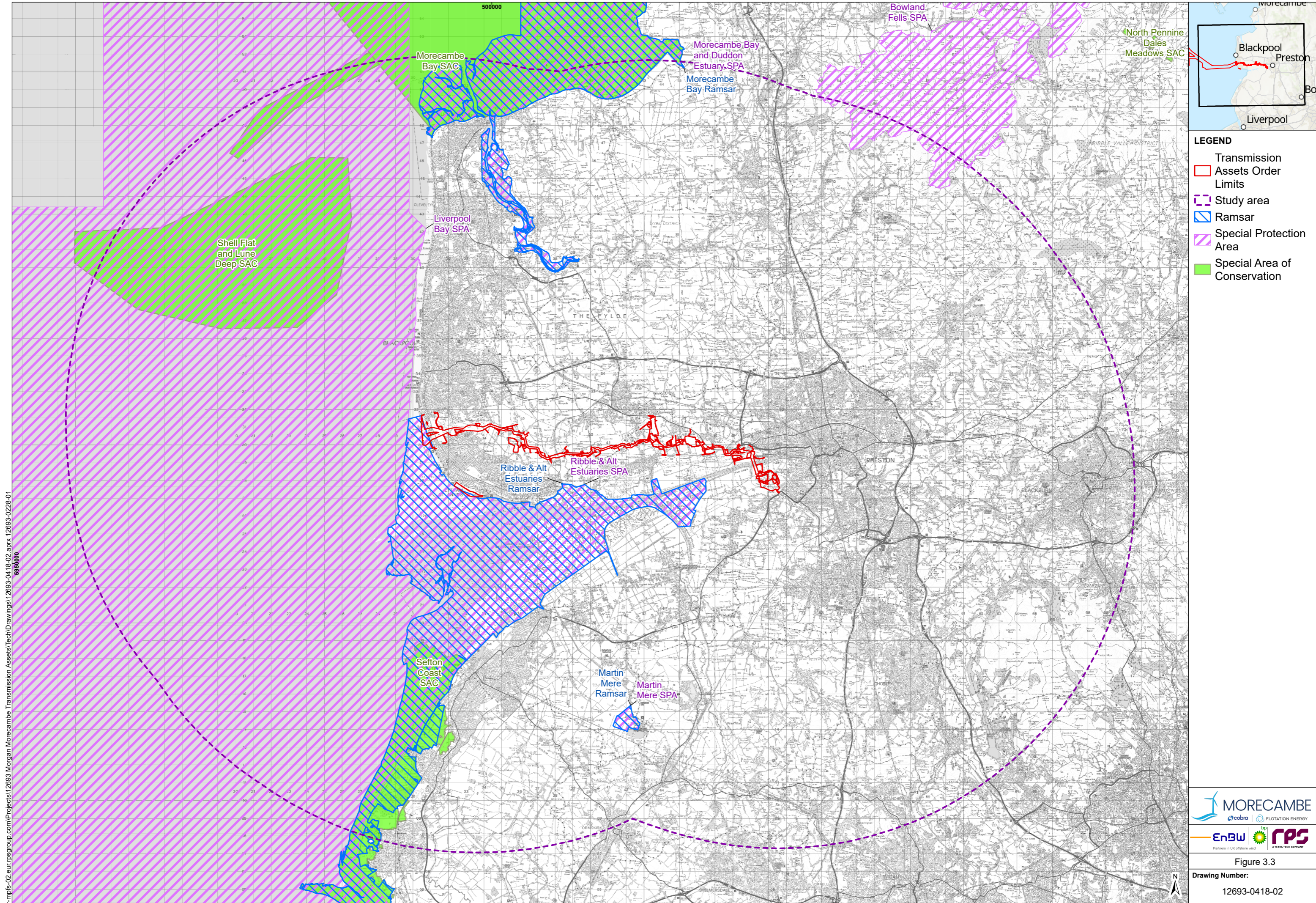

Path: P:\eur-mpfs-02\_eur-mpgroup.com\Projects\12693\_Morgan Morecambe Transmission Assets\Tech\Drawings\12693-04-18-02.aprx 12693-0228-01 5550000

**LEGEND**

- Transmission Assets Order Limits
- Study area
- Ramsar
- Special Protection Area
- Special Area of Conservation

**MORECAMBE**  
ecoba FLOTATION ENERGY

**EnBW** bp **rps**  
Partners in UK offshore wind A TRINITY TECH COMPANY

Figure 3.3  
 Drawing Number: 12693-0418-02

**Project Name:**  
 MORGAN AND MORECAMBE OFFSHORE WIND FARMS: TRANSMISSION ASSETS

**Drawing Title:**  
 INTERNATIONALLY STATUTORILY DESIGNATED SITES WITHIN 20 KM

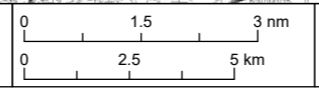

**Geodetic Information:**  
 Datum: OSGB 1936  
 Projection: British National Grid  
 Scale@379mmx231mm: 1:180,000

**Data Sources:** Client, The Crown Estate, MMO, NRW, ScotGov, MarineRegions.org

<FONT style="font-size: 8px; font-weight: bold;">Service Layer Credits: </FONT> © Crown copyright. All rights reserved. 2024 License number 100031673. World Topographic Map: Esri UK, Esri, TomTom, Garmin, FAO, NOAA, USGS OS10k B&W; World Hillshade: Esri, USGS

VER	DATE	DETAILS	BY	CHECK
00	25/09/24	FINAL	JM	BJ

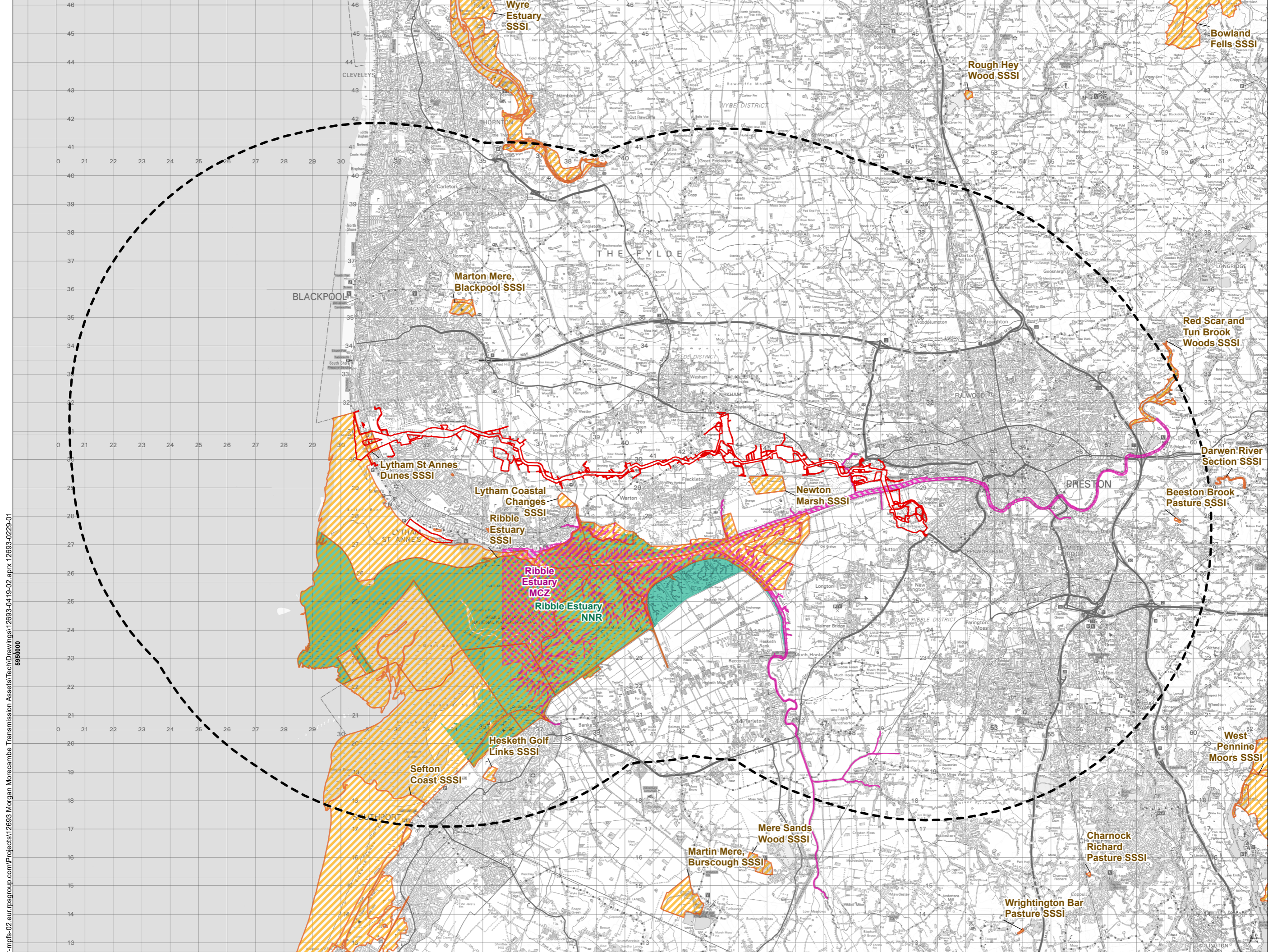

- LEGEND**
- Transmission Assets Order Limits
  - Study area
  - Site of Special Scientific Interest
  - National Nature Reserve
  - Marine Conservation Zone

Path: P:\eur-mpfs-02\_eur\_rpsgroup.com\Projects\12693-04\19-02\_aprx\_12693-0229-01  
 5950000



Figure 3.4  
 Drawing Number:  
 12693-0419-02

**Project Name:**  
 MORGAN AND MORECAMBE OFFSHORE  
 WIND FARMS: TRANSMISSION ASSETS

**Drawing Title:**  
 NATIONALLY STATUTORILY DESIGNATED SITES WITHIN 10  
 KM

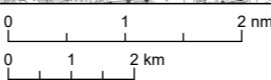

**Geodetic Information:**  
 Datum: OSGB 1936  
 Projection: British National Grid  
 Scale@379mmx231mm: 1:120,000

**Data Sources:** Client, The Crown Estate, MMO, NRW, ScotGov, MarineRegions.org

Service Layer Credits© Crown copyright. All rights reserved. 2024 License number 100031673 - World Topographic Map; Esri UK, Esri, TomTom, Garmin, FAO, NOAA, USGS OS10k B&W; World Hillshade: Esri, CGIAR, USGS

VER	DATE	DETAILS	BY	CHECK
00	25/09/24	FINAL	JM	BJ

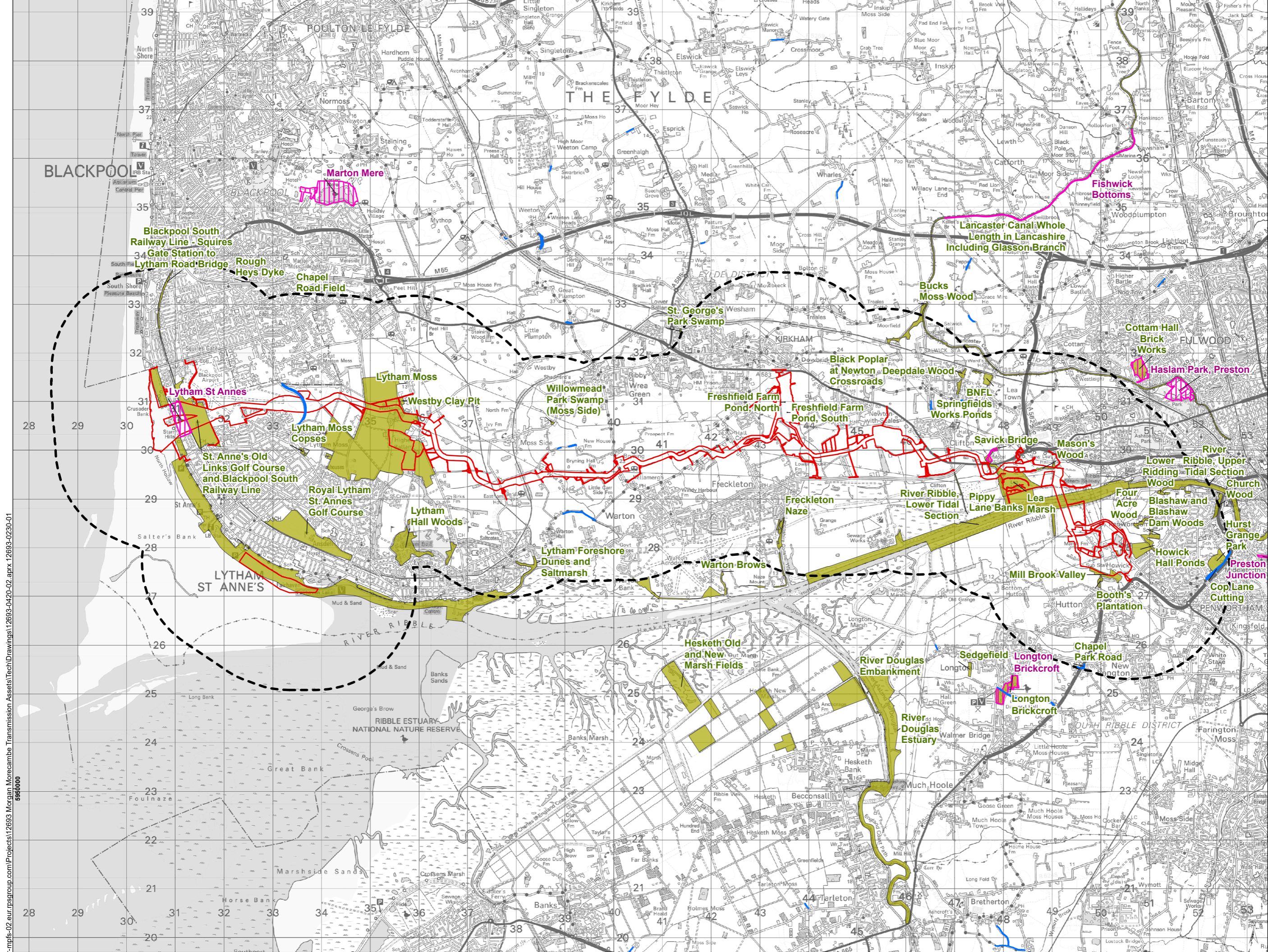

- LEGEND**
- Transmission Assets Order Limits
  - Study area
  - Biological Heritage Sites
  - Local Nature Reserve
  - Lancashire Biodiversity Road Verges

Path: P:\eur-mps-02.eur-mpsgroup.com\Projects\12693-Morgan Morecambe Transmission Assets\Tech\Drawings\12693-04-20-02.aprx 12693-0230-01  
 550000

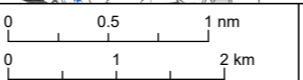

Figure 3.5

Drawing Number:  
12693-0420-02

**Project Name:**  
MORGAN AND MORECAMBE OFFSHORE WIND FARMS: TRANSMISSION ASSETS

**Drawing Title:**  
LOCAL DESIGNATED SITES WITHIN 2 KM



**Geodetic Information:**  
Datum: OSGB 1936  
Projection: British National Grid  
Scale@379mmx231mm: 1:70,000

**Data Sources:** Client, The Crown Estate, MMO, NRW, ScotGov, MarineRegions.org

© Crown copyright. All rights reserved. 2024 License number 100031673. Service layer credits: Esri UK, Esri, TomTom, Garmin, Fourquare, FAO, MET/NASA, USGS, Esri, USGS

VER	DATE	DETAILS	BY	CHECK
00	25/09/24	FINAL	JM	BJ





Path: L:\P\eur-mpfs-02\_eur\_rpsgroup.com\Projects\12693\_Morgan Morecambe Transmission Assets\Tech\Drawings\12693-0205-03.aprx 12693-0205-03

Morecambe Bay and Duddon Estuary SPA

Morecambe Bay RAMSAR

Bowland Fells SPA

Liverpool Bay SPA

Ribble & Alt Estuaries SPA

Ribble & Alt Estuaries RAMSAR



- LEGEND**
- Transmission Assets Onshore
  - Order Limits and Intertidal Infrastructure Area
  - 20 km buffer
  - RAMSAR site
  - Special Protection Area

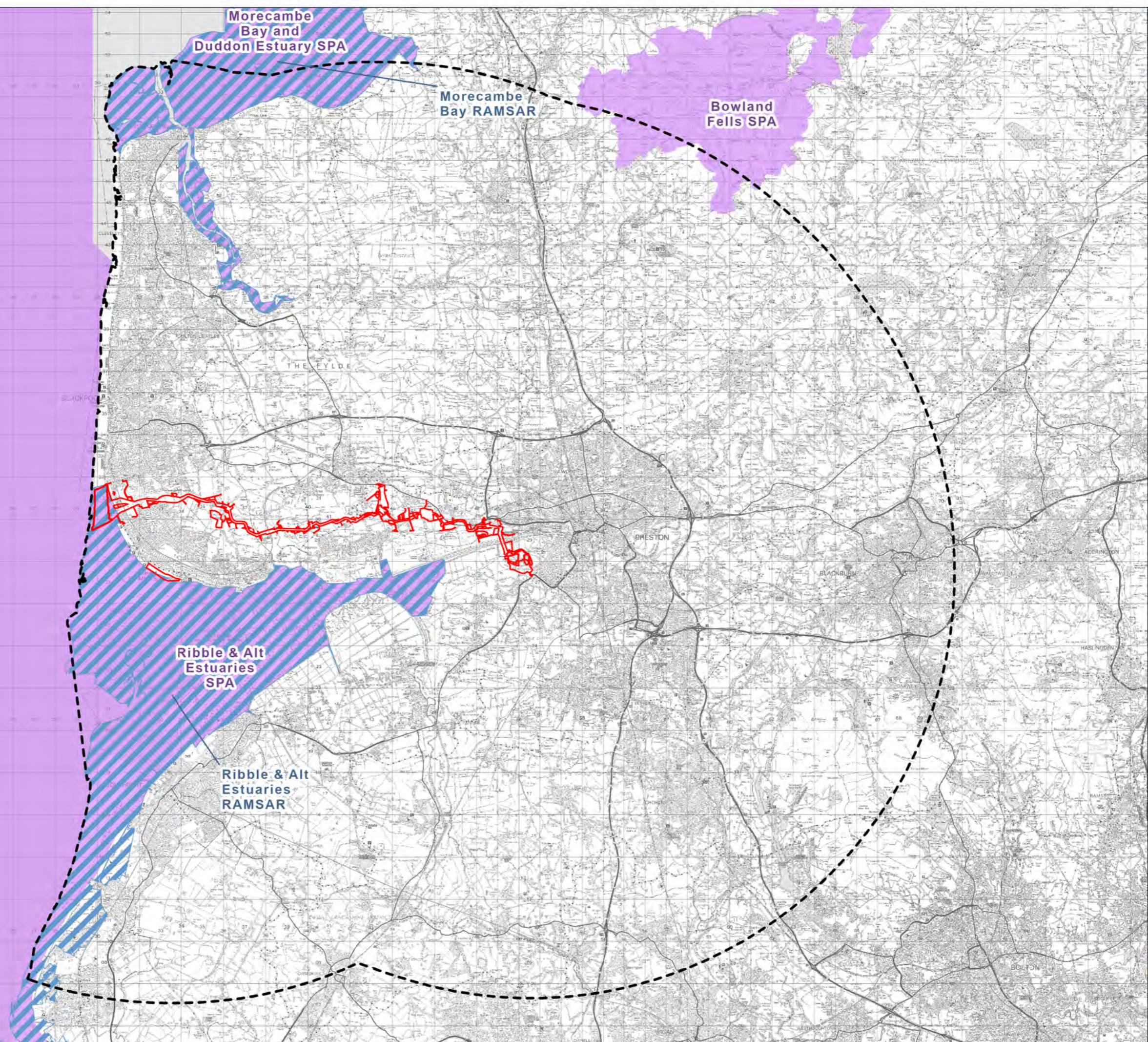
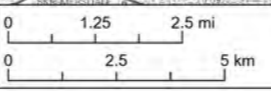

Figure 4.1a

Drawing Number: 12693-0205-03

Project Name: MORGAN AND MORECAMBE OFFSHORE WIND FARMS: TRANSMISSION ASSETS

Drawing Title: THE TRANSMISSION ASSETS ONSHORE AND INTERTIDAL ORNITHOLOGY STUDY AREA - INTERNATIONALLY DESIGNATED SITES



Geodetic information: Datum: OSGB 1936, Projection: British National Grid, Scale@379mmx231mm: 1:175,000

Data Sources: Client, The Crown Estate, MMO, NRW, ScotGov, MarineRegions.org

© Crown copyright. All rights reserved. 2024. License number 100031673. Service layer credits: Esri UK, Esri, TomTom, Garmin, FourSquare, FAO, METI/NASA, USGS, Esri, CGIAR, USGS

VER	DATE	DETAILS	BY	CHECK
03	20/09/24	FINAL	AC	JB

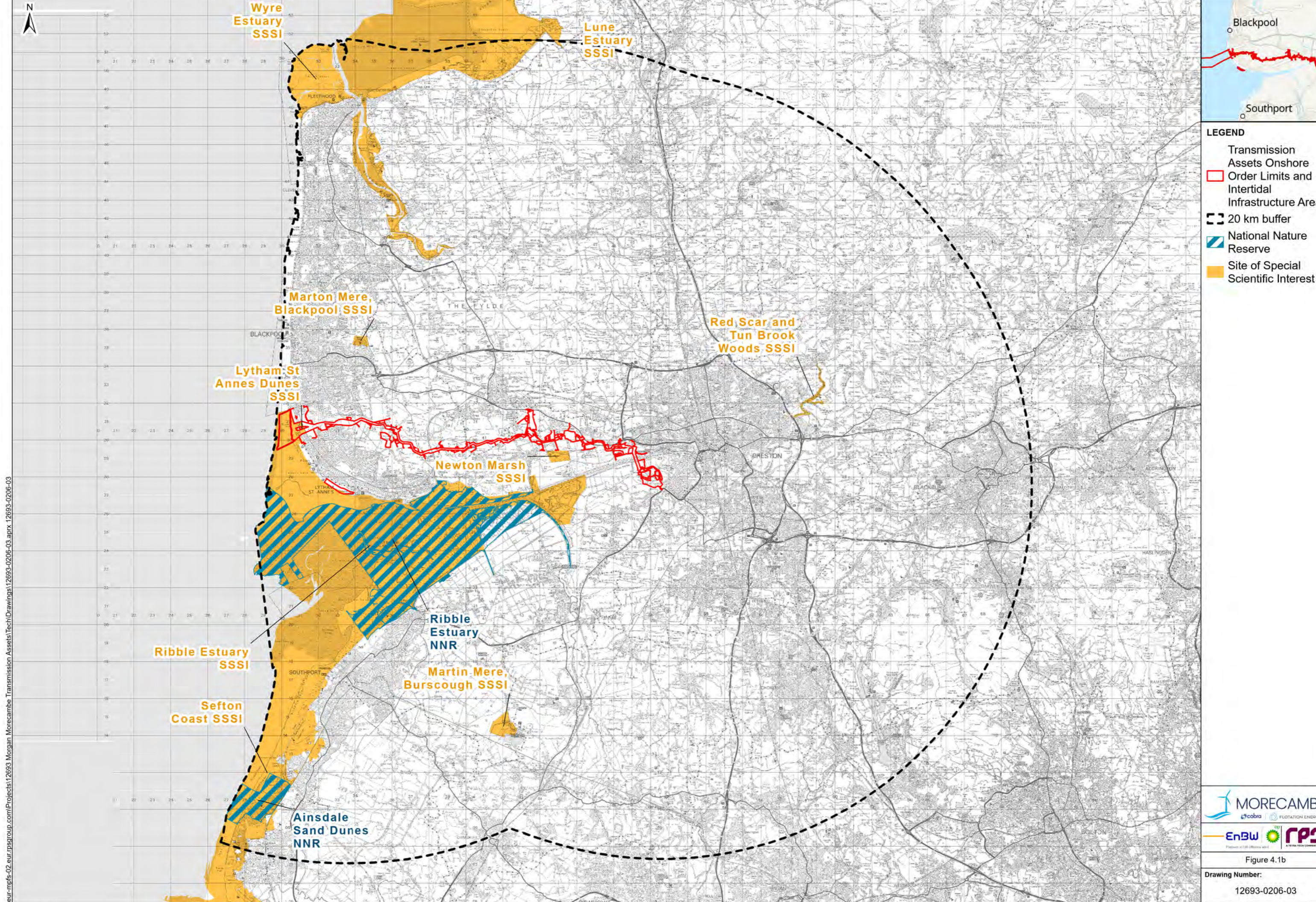

Path: L:\P\eur-mpfs-02\_eur\_rpsgroup.com\Projects\12693\_Morgan Morecambe Transmission Assets\Tech\Drawings\12693-0206-03.aprx 12693-0206-03

**LEGEND**

- Transmission Assets Onshore
- Order Limits and Intertidal Infrastructure Area
- 20 km buffer
- National Nature Reserve
- Site of Special Scientific Interest

**MORECAMBE**  
 cobra FLOTATION ENERGY  
**EnBW** **RPS**  
 A TERA TECH COMPANY

Figure 4.1b  
 Drawing Number:  
 12693-0206-03

**Project Name:**  
 MORGAN AND MORECAMBE OFFSHORE WIND FARMS: TRANSMISSION ASSETS

**Drawing Title:**  
 THE TRANSMISSION ASSETS ONSHORE AND INTERTIDAL ORNITHOLOGY STUDY AREA -

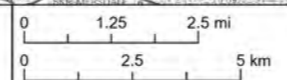

**Geodetic information:**  
 Datum: OSGB 1936  
 Projection: British National Grid  
 Scale@379mmx231mm: 1:175,000

**Data Sources:** Client, The Crown Estate, MMO, NRW, ScotGov, MarineRegions.org

© Crown copyright. All rights reserved 2024. License number 100031673. Service layer credits: Esri UK, Esri, TomTom, Garmin, FourSquare, FAO, METI/NASA, USGS, Esri, CGIAR, USGS

VER	DATE	DETAILS	BY	CHECK
03	20/09/24	FINAL	AC	JB

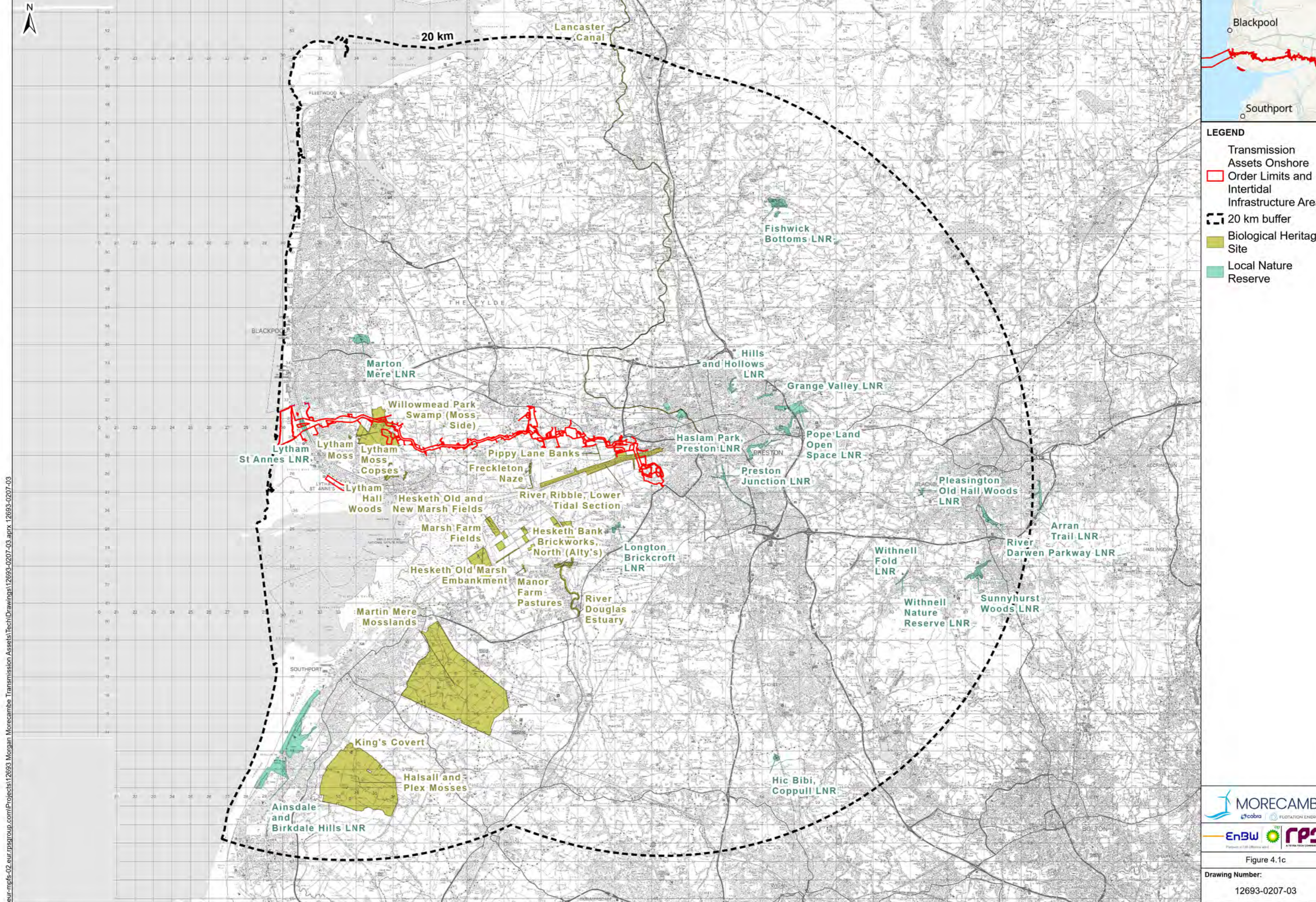

- LEGEND**
- Transmission Assets Onshore
  - Order Limits and Intertidal Infrastructure Area
  - 20 km buffer
  - Biological Heritage Site
  - Local Nature Reserve

Path: L:\P\eur-mpfs-02\_eur\_rpsgroup.com\Projects\12693\_Morgan Morecambe Transmission Assets\Tech\Drawings\12693-0207-03.aprx 12693-0207-03



Figure 4.1c  
Drawing Number:  
12693-0207-03

**Project Name:**  
MORGAN AND MORECAMBE OFFSHORE WIND FARMS: TRANSMISSION ASSETS

**Drawing Title:**  
THE TRANSMISSION ASSETS ONSHORE AND INTERTIDAL ORNITHOLOGY STUDY AREA - LOCALLY DESIGNATED SITES

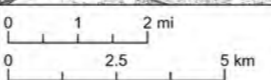

**Geodetic information:**  
Datum: OSGB 1936  
Projection: British National Grid  
Scale@379mmx231mm: 1:175,000

**Data Sources:** Client, The Crown Estate, MMO, NRW, ScotGov, MarineRegions.org

© Crown copyright. All rights reserved. 2024. License number 100031673  
Service layer credits: Esri UK, Esri, TomTom, Garmin, FourSquare, FAO, METI/INASA, USGS, Esri, CGIAR, USGS

VER	DATE	DETAILS	BY	CHECK
03	20/09/24	FINAL	AC	JB

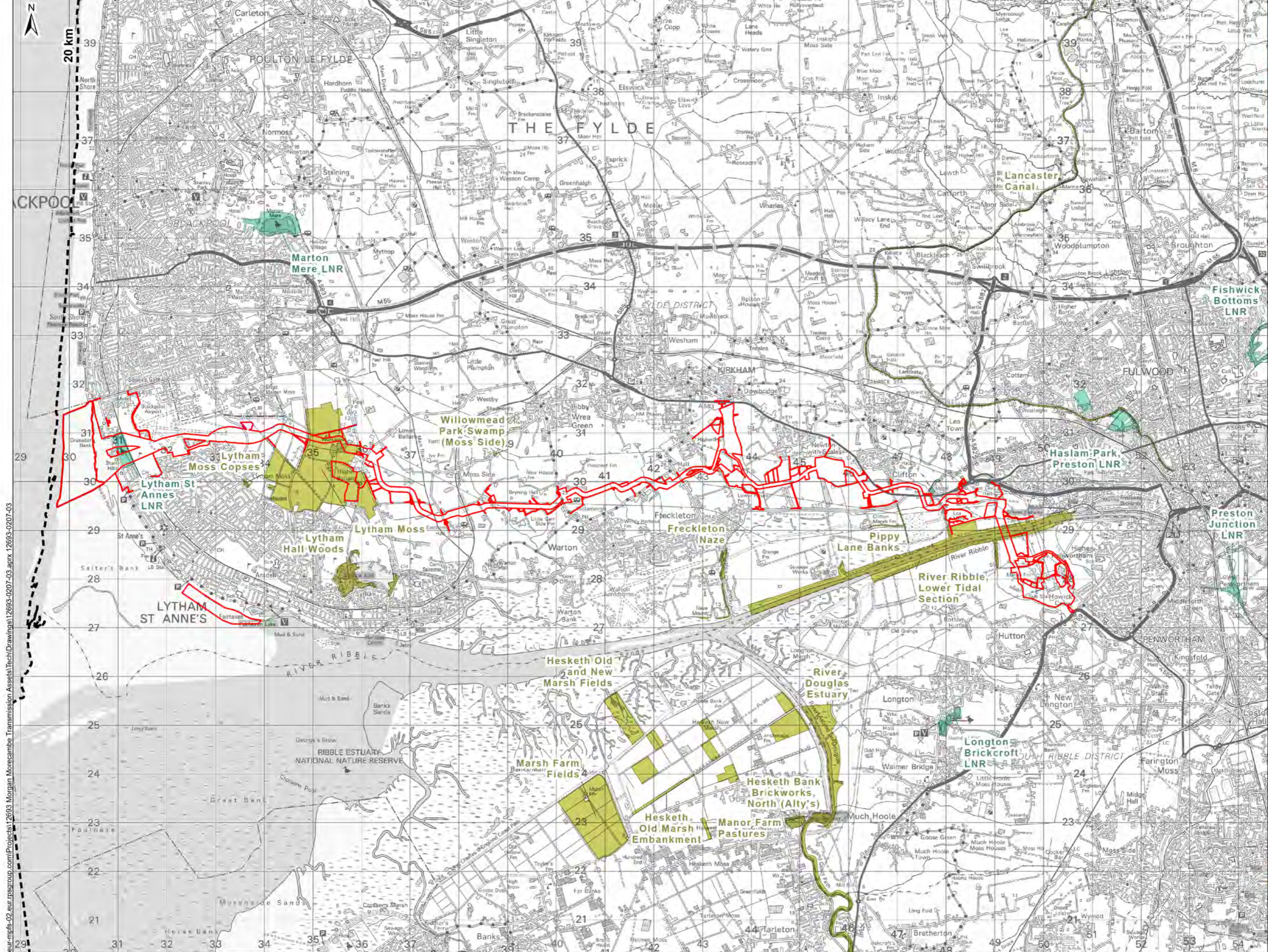

- LEGEND**
- Transmission Assets Onshore
  - Order Limits and Intertidal Infrastructure Area
  - 20 km buffer
  - Biological Heritage Site
  - Local Nature Reserve

Project Name: MORGAN AND MORECAMBE OFFSHORE WIND FARMS: TRANSMISSION ASSETS  
 Drawing Title: THE TRANSMISSION ASSETS ONSHORE AND INTERTIDAL ORNITHOLOGY STUDY AREA - LOCALLY DESIGNATED SITES  
 Project Number: 12693-0207-03  
 Drawing Number: 12693-0207-03



Figure 4.1c  
 Drawing Number:  
 12693-0207-03

**Project Name:**  
 MORGAN AND MORECAMBE OFFSHORE  
 WIND FARMS: TRANSMISSION ASSETS

**Drawing Title:**  
 THE TRANSMISSION ASSETS ONSHORE AND INTERTIDAL ORNITHOLOGY STUDY  
 AREA - LOCALLY DESIGNATED SITES

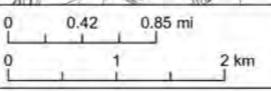

**Geodetic Information:**  
 Datum: OSGB 1936  
 Projection: British National Grid  
 Scale@379mmx231mm: 1:70,000

**Data Sources:** Client, The Crown Estate, MMO, NRW, ScotGov, MarineRegions.org

© Crown copyright. All rights reserved. 2024. Joint number 100031673  
 Service layer credits: Esri UK, Esri, TomTom, Garmin, FourSquare, FAO, METI/NASA, USGS, Esri, COIAR, USGS

VER	DATE	DETAILS	BY	CHECK
03	20/09/24	FINAL	AC	JB

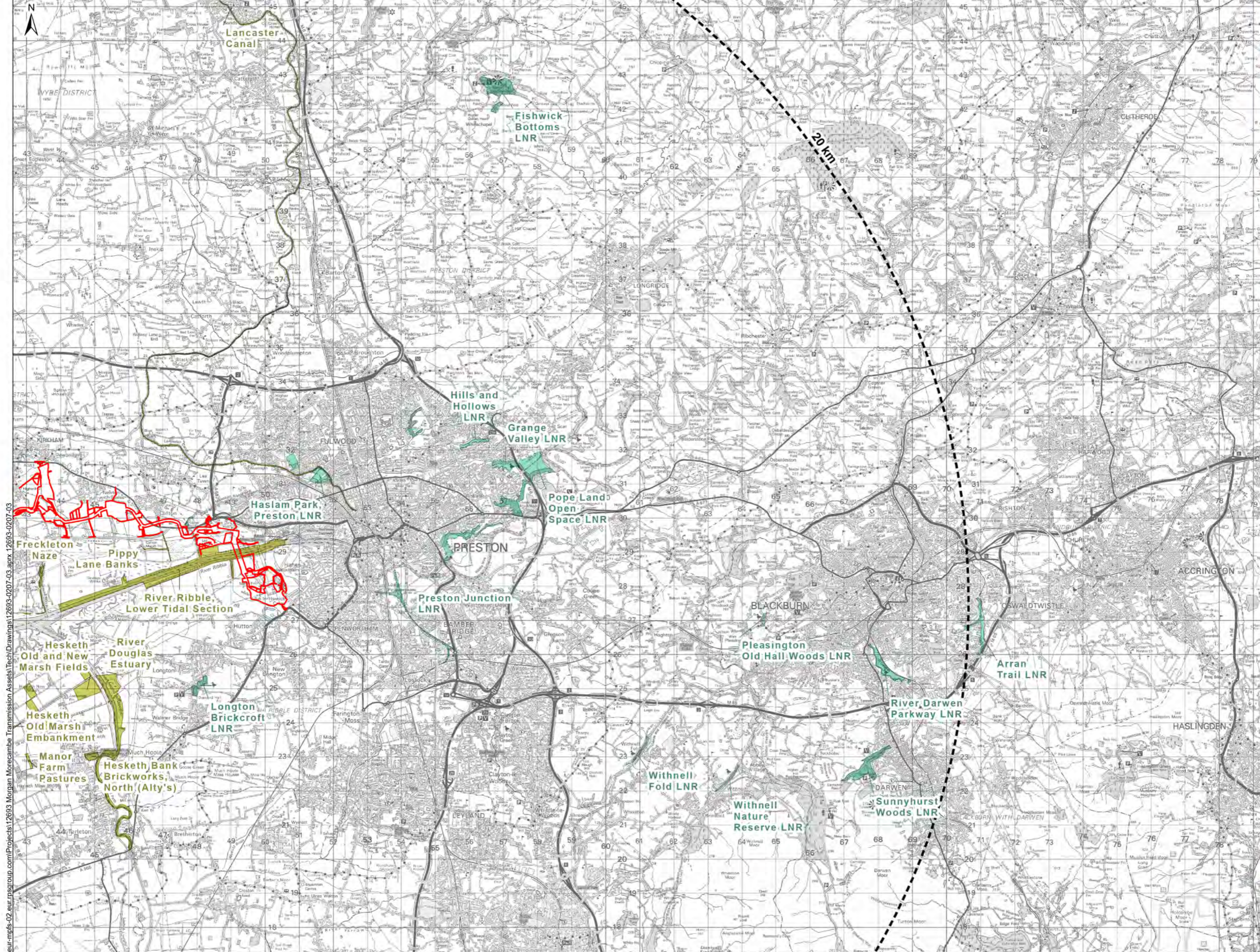

- LEGEND**
- Transmission Assets Onshore
  - Order Limits and Intertidal Infrastructure Area
  - 20 km buffer
  - Biological Heritage Site
  - Local Nature Reserve

Path: L:\P\eur-mps-02.eur.rpsgroup.com\Projects\12693.Morgan Morecambe Transmission Assets\Tech\Drawings\12693-0207-03.aprx.12693-0207-03

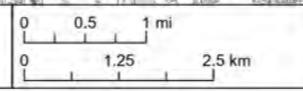

Figure 4.1c

Drawing Number:  
12693-0207-03

**Project Name:**  
MORGAN AND MORECAMBE OFFSHORE WIND FARMS: TRANSMISSION ASSETS

**Drawing Title:**  
THE TRANSMISSION ASSETS ONSHORE AND INTERTIDAL ORNITHOLOGY STUDY AREA - LOCALLY DESIGNATED SITES



**Geodetic information:**  
Datum: OSGB 1936  
Projection: British National Grid  
Scale@379mmx231mm: 1:100,000

**Data Sources:** Client, The Crown Estate, MMO, NRW, ScotGov, MarineRegions.org

© Crown copyright. All rights reserved. 2024. License number 100031673  
Service layer credits: En UK, Esri, TomTom, Garmin, Fourqurean, FAO, METI/HASA, USGS, Esri, USGS

VER	DATE	DETAILS	BY	CHECK
03	20/09/24	FINAL	AC	JB

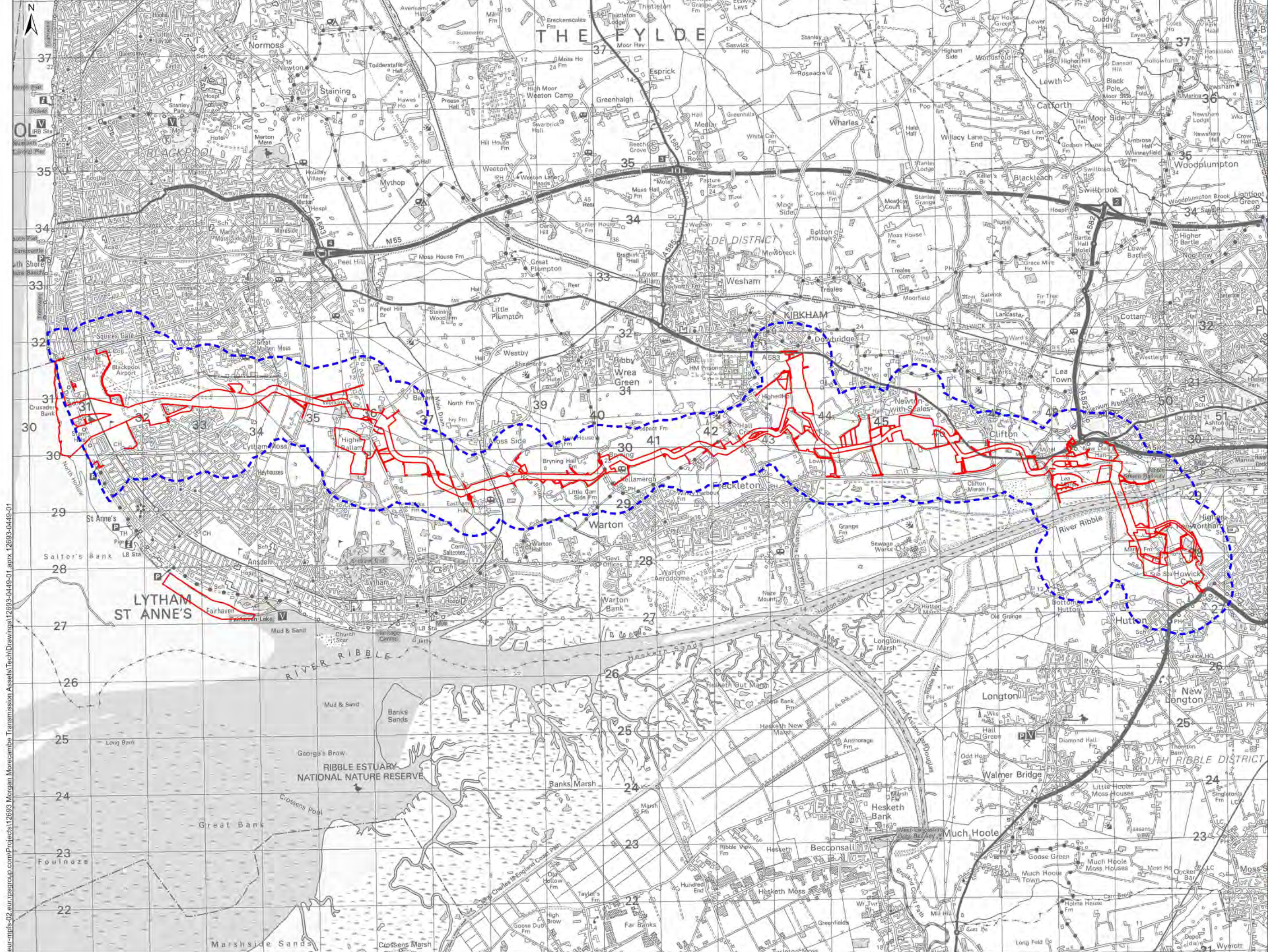

- LEGEND**
- Transmission Assets Onshore
  - Order Limits
  - Onshore Ornithology Survey Area

Path: L:\p-rps\mfs-02\_eur\_rps\group.com\Projects\12693\_Morgan Morecambe Transmission Assets\Tech\Drawings\12693-0449-01.aprx 12693-0449-01



Figure 4.2  
 Drawing Number:  
 12693-0449-01

**Project Name:**  
 MORGAN AND MORECAMBE OFFSHORE WIND FARMS: TRANSMISSION ASSETS

**Drawing Title:**  
 ONSHORE ORNITHOLOGY SURVEY AREA

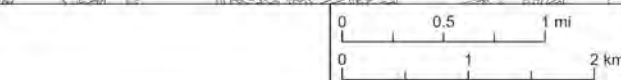

**Geodetic Information:**  
 Datum: ETRS 1989  
 Projection: ETRS 1989 UTM Zone 30N  
 Scale@379mmx231mm: 1:60,000

**Data Sources:** Client, The Crown Estate, MMO, NRW, ScotGov, MarineRegions.org

© Crown copyright. All rights reserved 2021. Ordnance Survey Licence number: 100019673. Service layer credits: Esri, UK, Esri, TomTom, Garmin, Potlatch, FAO, DE, IFH/ASA, USGS, Esri, USGS, USGS

VER	DATE	DETAILS	BY	CHECK
02	20/09/24	FINAL	AC	JB

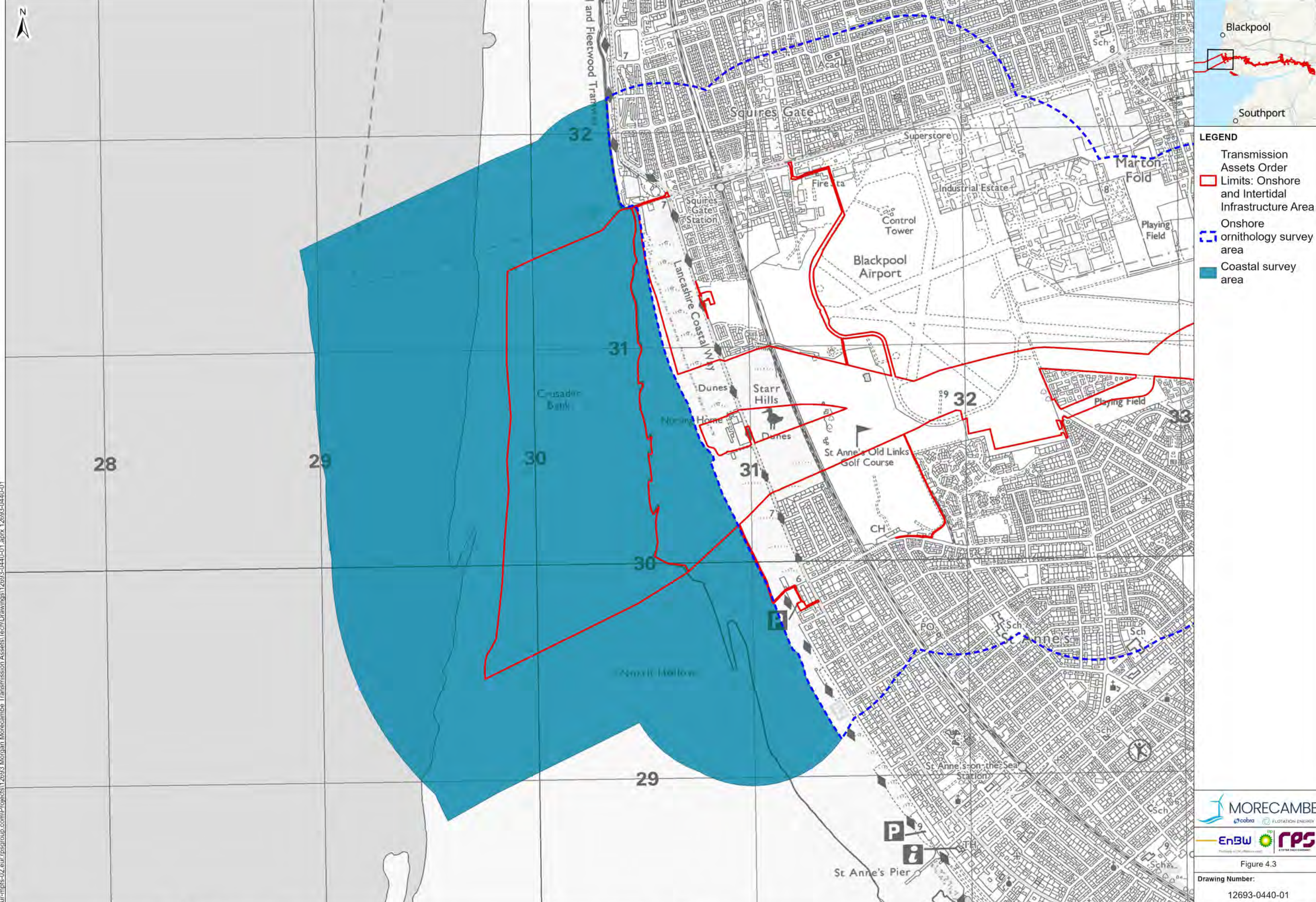

- LEGEND**
- Transmission Assets Order
  - Limits: Onshore and Intertidal Infrastructure Area
  - Onshore ornithology survey area
  - Coastal survey area

Path: L:\P\eur-mpfs-02\_eur-rpsgroup.com\Projects\12693\_Morgan Morecambe Transmission Assets\Tech\Drawings\12693-0440-01.aprx. 12693-0440-01

**Project Name:**  
MORGAN AND MORECAMBE OFFSHORE WIND FARMS: TRANSMISSION ASSETS

**Drawing Title:**  
COASTAL SURVEY AREA

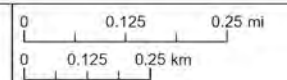

**Geodetic Information:**  
Datum: ETRS 1989  
Projection: ETRS 1989 UTM Zone 30N  
Scale@379mmx231mm: 1:15,000

**Data Sources:** Client, The Crown Estate, MMO, NRW, ScotGov, MarineRegions.org

© Crown copyright. All rights reserved. 2024. Licence number: 1000161/3. Service layer credits: Esri UK, Esri, TomTom, Garmin, Postgresql, FAO, MET/HASA, USGS, Esri, IGNAR, USGS



Figure 4.3  
Drawing Number:  
12693-0440-01

VER	DATE	DETAILS	BY	CHECK
02	20/09/24	FINAL	AC	JB

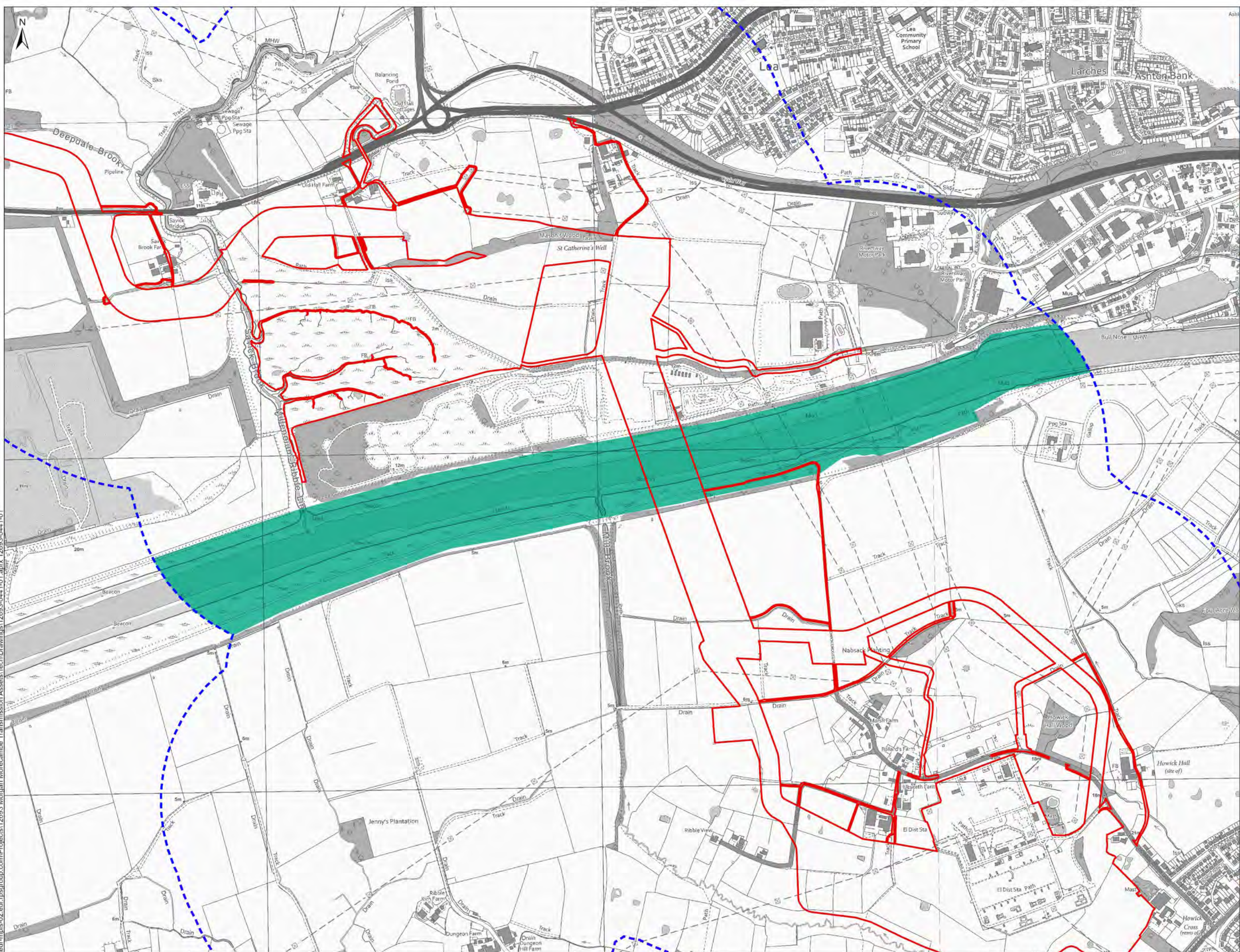

- LEGEND**
- Transmission Assets Order
  - Limits: Onshore and Intertidal Infrastructure Area
  - Onshore ornithology survey area
  - Estuarine survey area

Path: L1 P:\euc\mpfs-02\_eur\psgroup.com\Projects\12693\_Morgan Morecambe Transmission Assets\Tech\Drawings\12693-0441-01.aprx 12693-0441-01

**Project Name:**  
MORGAN AND MORECAMBE OFFSHORE WIND FARMS: TRANSMISSION ASSETS

**Drawing Title:**  
ESTUARINE SURVEY AREA

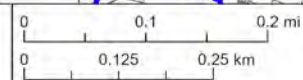

**Geodetic Information:**  
Datum: ETRS 1989  
Projection: ETRS 1989 UTM Zone 30N  
Scale@379mmx231mm: 1:10,000

**Data Sources:** Client, The Crown Estate, MMO, NRW, ScotGov, MarineRegions.org

© Crown copyright. All rights reserved. 2024 Licence number: 1000316/3  
Service layer credits: Esri UK, Esri, TomTom, Garmin, FourSquare, FAO, MET/HASA, USGS, Esri, COGAR, USGS



Figure 4.4  
Drawing Number:  
12693-0441-01

VER	DATE	DETAILS	BY	CHECK
02	20/09/24	FINAL	AC	JB



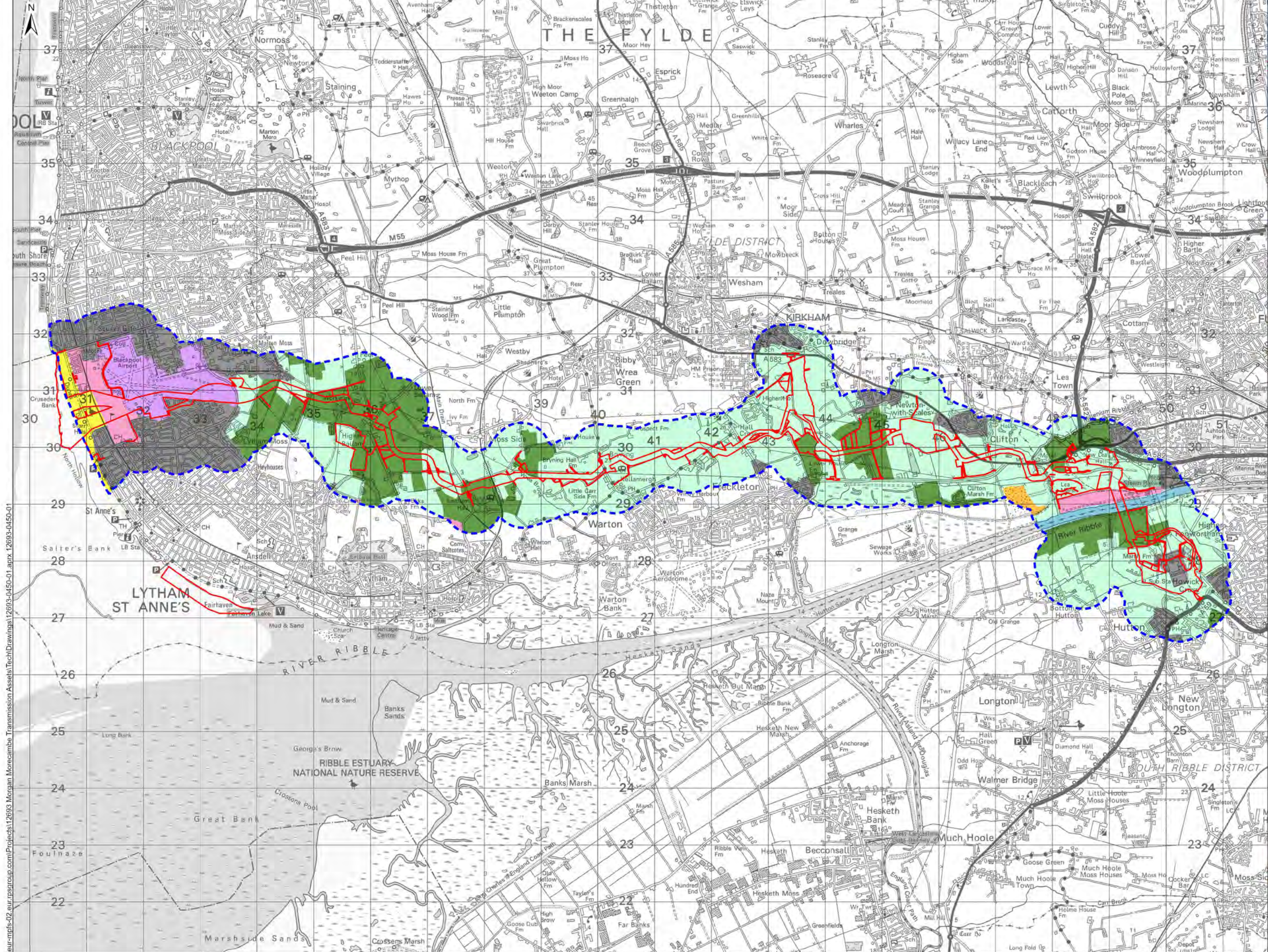

- LEGEND**
- Transmission Assets Onshore
  - Order Limits
  - Onshore Ornithology Survey Area
- Land use**
- Airport
  - Arable
  - Estuarine
  - Landfill
  - Pasture
  - Sand dune
  - Sport and leisure facilities
  - Urban

Path: L:\p\ur\mpfs-02\_eur\p\group.com\Projects\12693\_Morgan Morecambe Transmission Assets\Tech\Drawings\12693-0450-01.aprx 12693-0450-01

**Project Name:**  
MORGAN AND MORECAMBE OFFSHORE WIND FARMS: TRANSMISSION ASSETS

**Drawing Title:**  
HABITAT TYPES PRESENT WITHIN THE SURVEY AREA

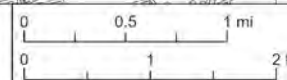

**Geodetic Information:**  
Datum: OSGB 1936  
Projection: British National Grid  
Scale@379mmx231mm: 1:60,000

**Data Sources:** Client, The Crown Estate, MMO, NRW, ScotGov, MarineRegions.org

© Crown copyright. All rights reserved 2021. Ordnance Survey Licence No. 100019617  
Service layer credits: Esri, UR, Esri, TomTom, Garmin, Postgresql, FAO, IBI-TIFFUSA, USGS, Esri, USGS, USGS

Figure 4.5

Drawing Number:  
12693-0450-01

VER	DATE	DETAILS	BY	CHECK
01	20/09/24	FINAL	AC	JB



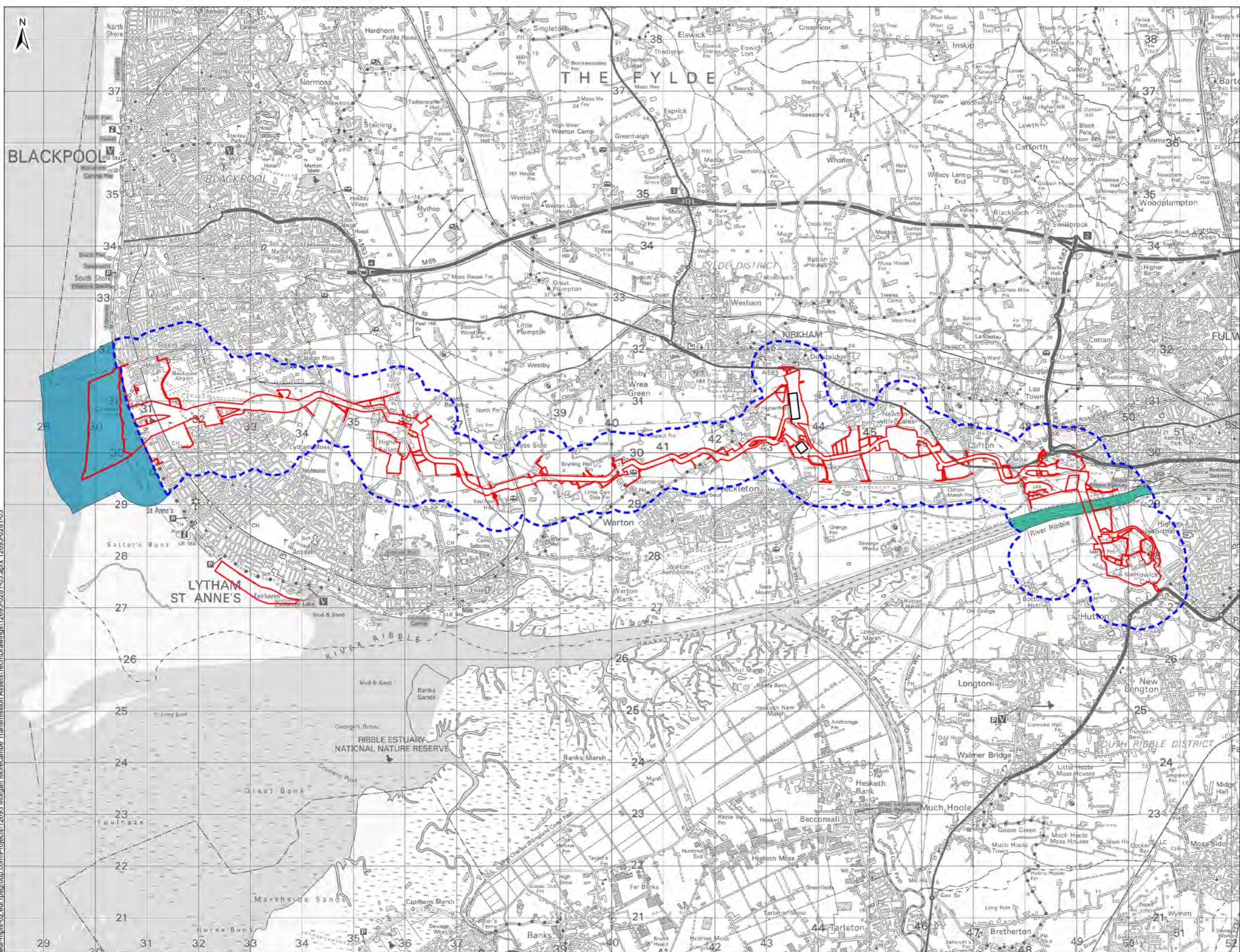

- LEGEND**
- Transmission Assets Onshore
  - Order Limits and Intertidal Infrastructure Area
  - Onshore substation sites
  - Survey area
  - Coastal intertidal survey area
  - Estuarine intertidal survey area

Path: L:\P\eur-mps-02\_eur-rpsgroup.com\Projects\12693\_Morgan Morecambe Transmission Assets\Tech\Drawings\12693-0281-03.aprx.12693-0281-03

**Project Name:**  
MORGAN AND MORECAMBE OFFSHORE WIND FARMS: TRANSMISSION ASSETS

**Drawing Title:**  
AREAS USED FOR THE ASSESSMENT OF SIGNIFICANCE

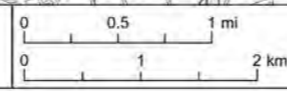

**Geodetic information:**  
Datum: OSGB 1936  
Projection: British National Grid  
Scale@379mmx231mm: 1:65,000

**Data Sources:** Client, The Crown Estate, MMO, NRW, ScotGov, MarineRegions.org

© Crown copyright. All rights reserved. 2024. Licence number 100021673. Service layer credits: Esri UK, Esri, TomTom, Garmin, FourSquare, FAO, METI/NSA, USGS, Esri, CGIAR, USGS



Figure 4.6  
**Drawing Number:**  
12693-0281-03

VER	DATE	DETAILS	BY	CHECK
03	20/09/24	FINAL	AC	AM

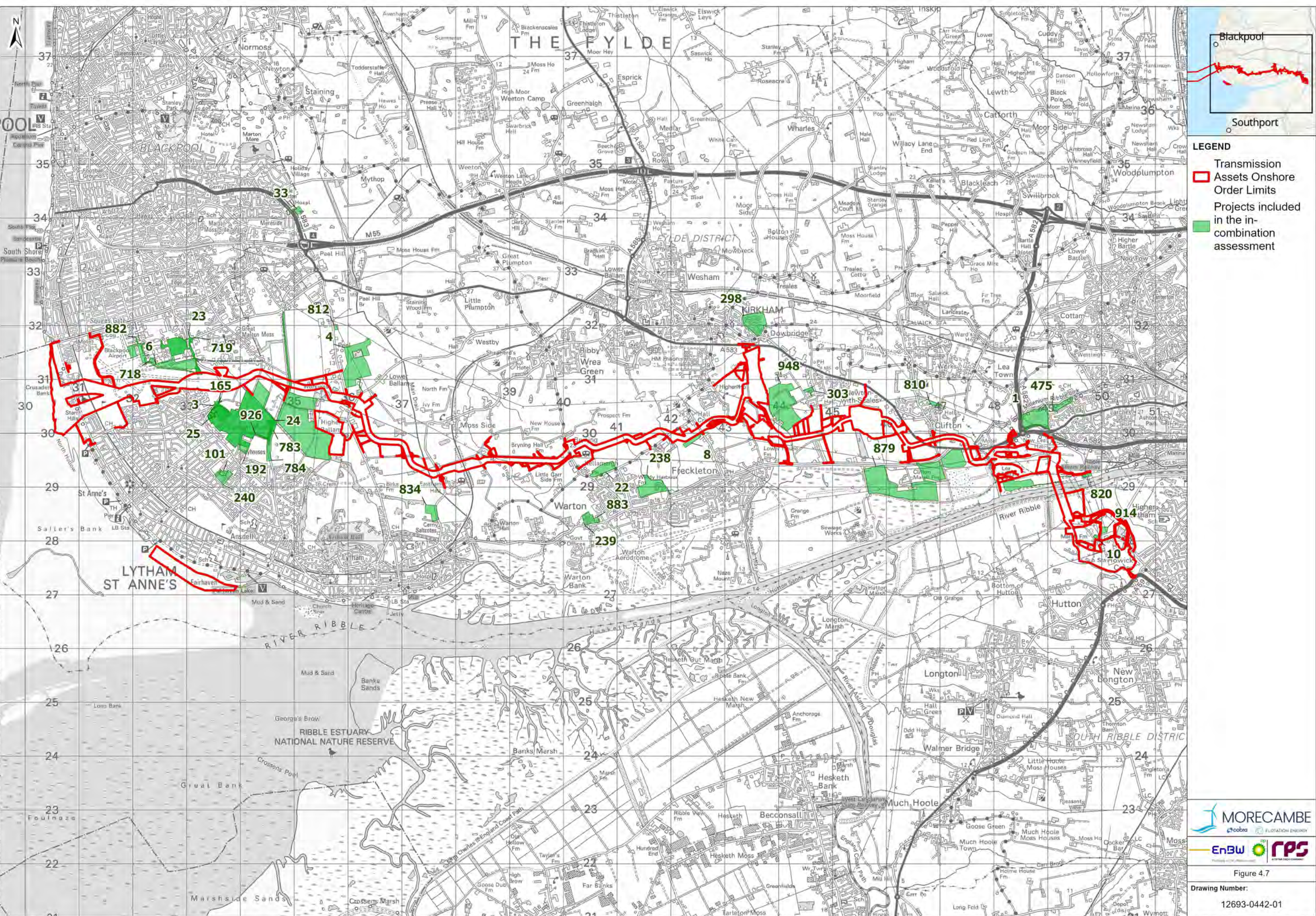

**LEGEND**

- Transmission Assets Onshore
- Order Limits
- Projects included in the in-combination assessment

Path: L:\P\en\mpfs-02\_eur\_rpsgroup.com\Projects\12693\_Morgan Morecambe Transmission Assets\Tech\Drawings\12693-0442-01.aprx 12693-0442-01

**Project Name:**  
MORGAN AND MORECAMBE OFFSHORE WIND FARMS. TRANSMISSION ASSETS

**Drawing Title:**  
PROJECTS INCLUDED WITHIN THE IN-COMBINATION ASSESSMENT FOR ONSHORE AND INTERTIDAL ORNITHOLOGY

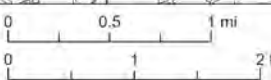

**Geodetic Information:**  
Datum: OSGB 1936  
Projection: British National Grid  
Scale@379mmx231mm: 1:60,000

**Data Sources:** Client, The Crown Estate, MMO, NRW, SoilGov, MarineRegions.org

© Crown copyright. All rights reserved. 2024. Licence number: 100029121  
Software layer codes: Esri, ULR, Esri, TomTom, Garmin, Postgresql, FAO, IBI-HIFASA, USGS, Esri, USGS, USGS



Figure 4.7  
Drawing Number:  
12693-0442-01

VER	DATE	DETAILS	BY	CHECK
03	20/09/24	FINAL	AC	AM